MARC MAISON

120, rue des rosiers
93400 Saint Ouen (France)
tel: +33.(0)6.60.62.61.90
contact@marcmaison.com

1. Théodore Deck, earthenware platter featuring a mallard in flight. Polychrome glazed earthenware. Galerie Marc Maison

Théodore Deck, glazed ceramic decorative dish featuring a poppy flower design. Galerie Marc Maison.

Théodore Deck (ceramist) and Al. Regnier (painter), glazed ceramic platter decorated with lilies. Galerie Marc Maison.

Théodore Deck, large Far East-inspired vase, circa 1870–1880. Enameled earthenware decorated with dragons; signed and stamped. Galerie Marc Maison.

Edmond Lachenal (painter) and Théodore Deck (ceramist), Platter featuring two mallards swimming among water lilies. Galerie Marc Maison.

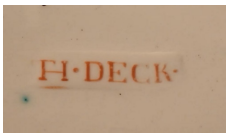

"TH. DECK" impressed mark on the reverse of the piece. Galerie Marc Maison

Théodore Deck, "Alhambra" vase, acquired by the South Kensington Museum at the 1862 International Exhibition. Victoria & Albert Museum, London.

Théodore Deck, *The Four Seasons*, decoration for the Orangerie in Bécon Park, Courbevoie

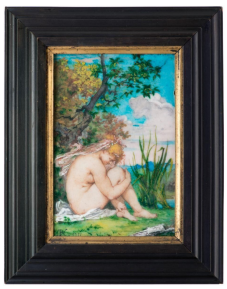

Théodore Deck, Resting Naiad, 1871, painted by Joseph Ranvier. Unterlinden Museum, Colmar.

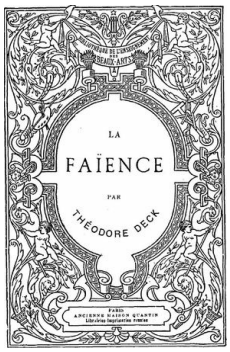

Title page of *La Faïence*, Paris, Ancienne Maison Quantin, 1887. Bibliothèque nationale de France.

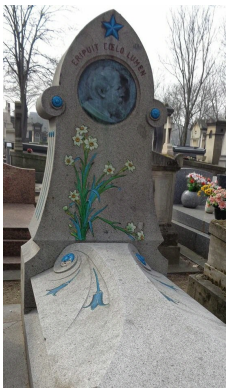

Funerary monument to Théodore Deck by Auguste Bartholdi, Montparnasse Cemetery, Paris